

WEATHERIZATION REBATE

Program Guidelines:

1. Applicant must be member of record for an active account.
2. Rebates are available for residential members only.
3. Work must be completed by contractor.
4. Limit one rebate per measure, per account. Attic & Floor are considered to be two separate measures.
5. Heating source must be electric.
6. Home must be at least 5 years old.
7. Insulation in floor/crawl space must be R13 or less and upgraded to R19 or greater.
8. Insulation in ceiling/attic must be R19 or less and upgraded to R30 or greater.
9. Failure to provide required information may result in denial of rebate.
10. LREMC reserves the right to amend or discontinue this program without notice.

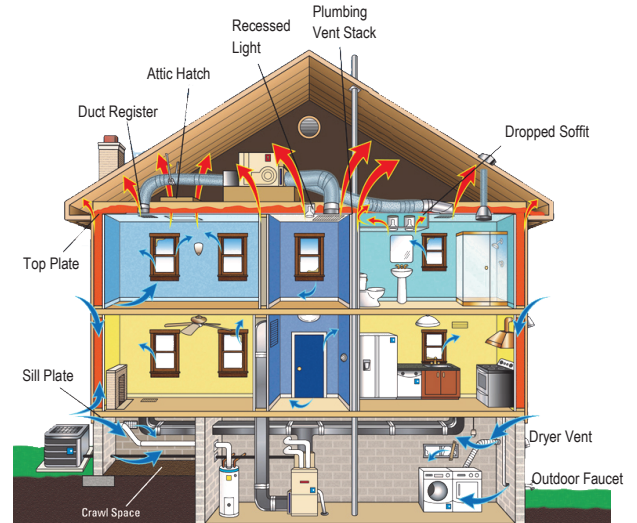

COMMON AIR LEAKS

➡ Air Leaking into the house

➡ Air Leaking out of the house

Save Energy & Money

For additional information visit
www.lumbeeriver.com
 or call (910) 843-4131 or 1-800-683-5571

Available Rebates

Air Sealing	\$25
Duct Sealing or Replacement	\$50
Insulation	\$100



A Touchstone Energy® Cooperative



LUMBEE
RIVER EMC

WEATHERIZATION REBATE

Rebate Process:

- Complete Rebate Form
- Submit the following information:
 - Completed rebate form
 - Copy of detailed receipt

INSULATION \$100

Attic/Ceiling

Existing R-Value: _____

New R-Value: _____

Floor/Crawl Space

Existing R-Value: _____

New R-Value: _____

R-values can be obtained from contractor.

AIR SEALING \$25

Yes

No

DUCT \$50

Sealing

Replacement

About the Home

Home

Stick Built

Mobile/Modular

Heating Source

heating source must be electric to receive rebate

Heat Pump

Electric Furnace

Other: _____

Member Information:

Account #: _____

Name: _____

Service Address: _____

City: _____ State: NC ZIP: _____

Mailing Address: _____

City: _____ State: NC ZIP: _____

Home Phone: _____

Work Phone: _____

By signing this form, I certify the information in this application is true, and I have read and understand the program guidelines. I also understand that Lumbee River EMC will claim any energy savings associated through the weatherization rebates as part of their REPS mandate reporting.

Signature: _____

Date: _____

Mail completed form and required information to:

Lumbee River EMC
Weatherization Rebate
PO BOX 4210
Pembroke, NC 28372

The rebate will be processed within 3-5 weeks after the properly submitted application and supporting information are received.